

DUNHAM SURVEYING, S. C.
SURVEYING & SUBDIVIDING
DELAVER, WISCONSIN 53115

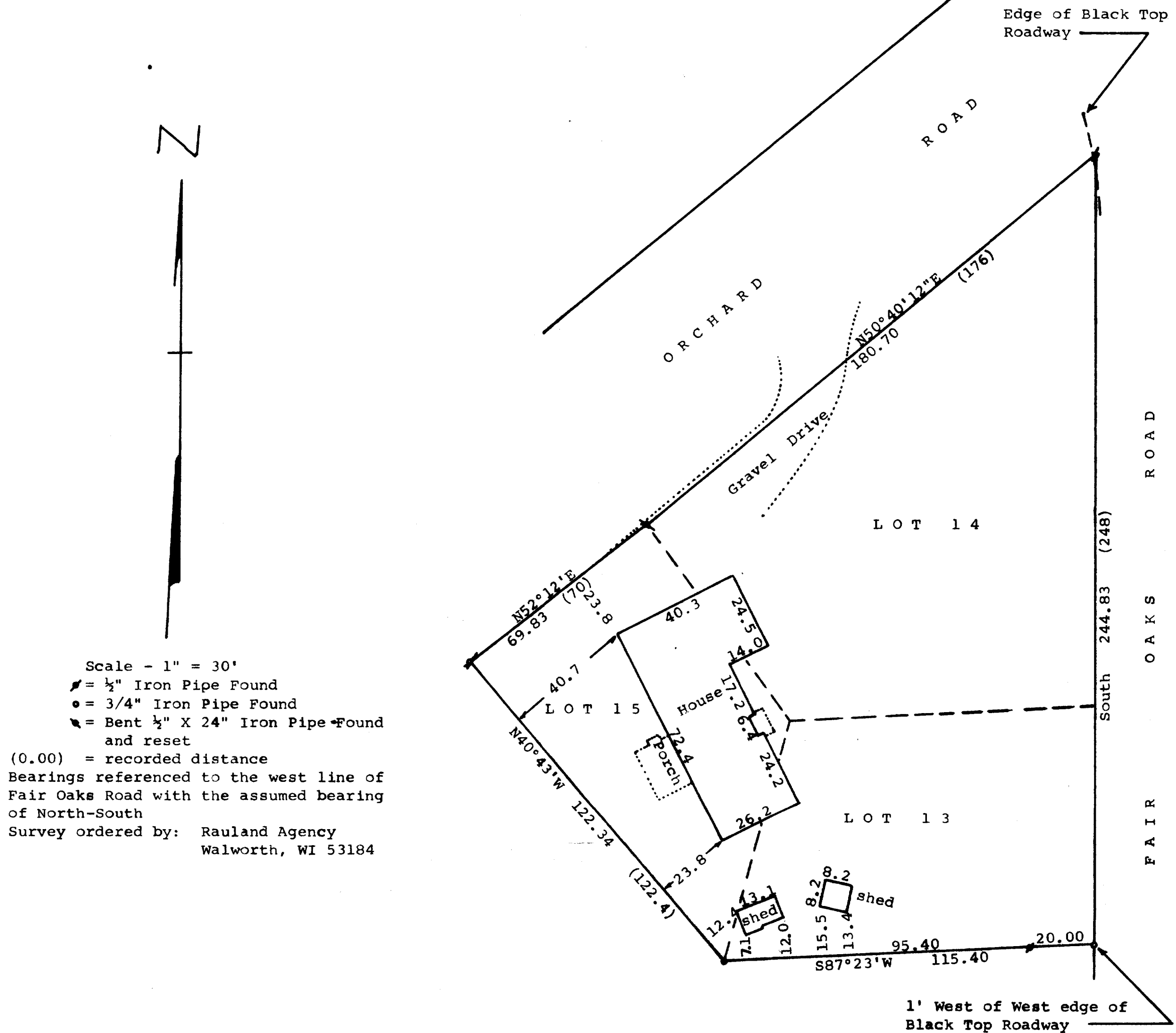
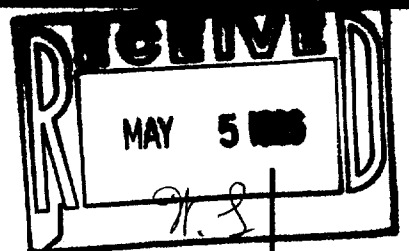

STATE OF WISCONSIN) SS
COUNTY OF WALWORTH)

I, George T. Dunham, Surveyor, certify that I have surveyed the property described as follows:
Lots 13, 14, and 15, Block 10 of Wooddale Addition, a subdivision located in Fractional Section 9 and in Section 16, T 1 N, R 17 E, Walworth County, Wisconsin, and that the map shown above is a true representation thereof and shows the size and location of the property, its exterior boundaries, the location of all boundary fences, apparent easements, roadways and visible encroachments, if any, and that I have surveyed the property hereon described according to the official records, to the best of my knowledge and belief.
November 13, 1985

George T. Dunham
George T. Dunham, Surveyor

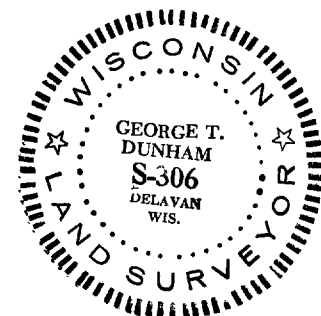

117-6743